

15.33 M / 50'29"



CARACTÉRISTIQUES PRINCIPALES

Length	15.33 M / 50'29"
Beam	4.33 M / 14'21"
Draft	1.23 M / 4'4"
Displacement	22.00 tonnes

POA

* Conversion approximative

🏠 Adresse:

3 Rue de la Loge L-1945 Luxembourg

📞 Contact

Thomas Peltier • P: +352.27.40.99.90 • M: +352.621.326.323

✉ E-mail:

t.peltier@seastemia.com

15.33 M / 50'29"

SPÉCIFICATIONS

CERTIFICATION

Certification	RINA	Category	B
Compliance	B + F + Aa (Sound Emission) - IMCI		

DIMENSIONS

Length	15.33 M / 50'29"	Beam	4.33 M / 14'21"
Draft	1.23 M / 4'4"	Displacement	22.00 tonnes

MACHINERY

Engine Maker	Cummins	Drive	V-Drive
Propulsion Mode	Diesel	Engine(s) power	550.00 hp
Engine(s) model	CUMMINS QSB 6.7		

PERFORMANCES

Cruising Speed	25.00 noeuds	Max Speed	30.00 noeuds
-----------------------	--------------	------------------	--------------

15.33 M / 50'29"

TANKAGES

Fuel	1,200.00 litres / 316.80 US gals	Water	600.00 litres / 158.40 US gals
-------------	----------------------------------	--------------	--------------------------------

15.33 M / 50'29"



15.33 M / 50'29"



15.33 M / 50'29"



15.33 M / 50'29"



15.33 M / 50'29"



15.33 M / 50'29"



15.33 M / 50'29"



15.33 M / 50'29"



15.33 M / 50'29"



15.33 M / 50'29"



15.33 M / 50'29"

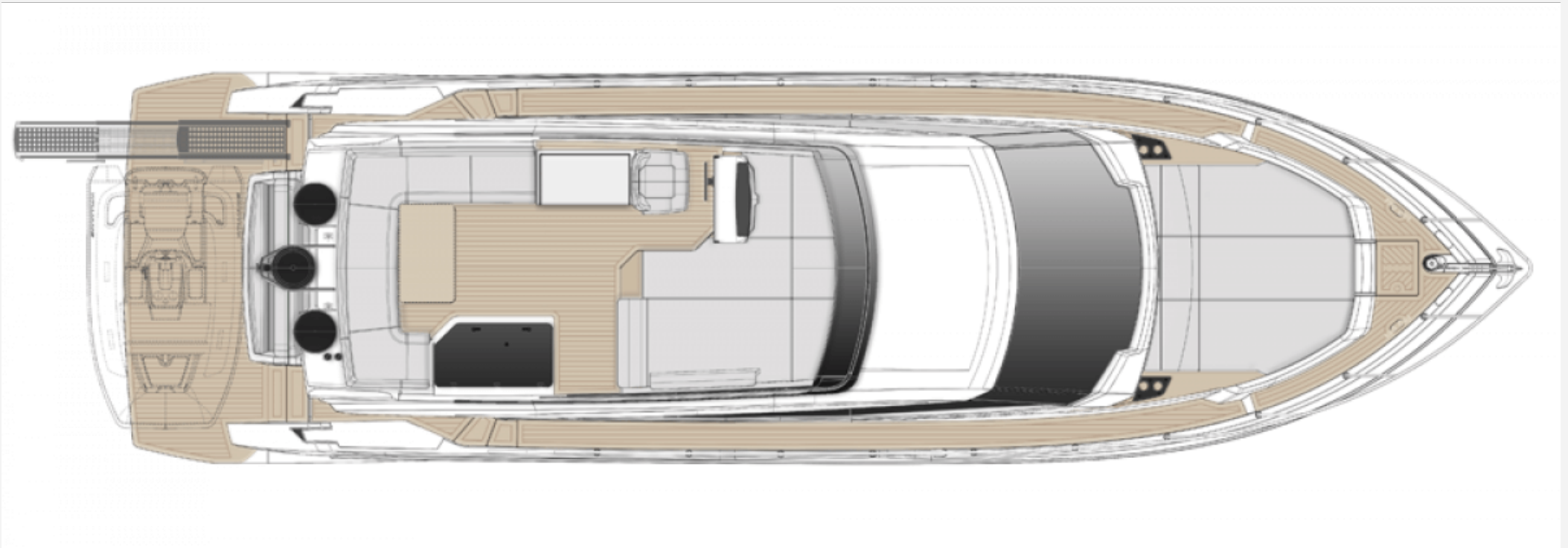

15.33 M / 50'29"

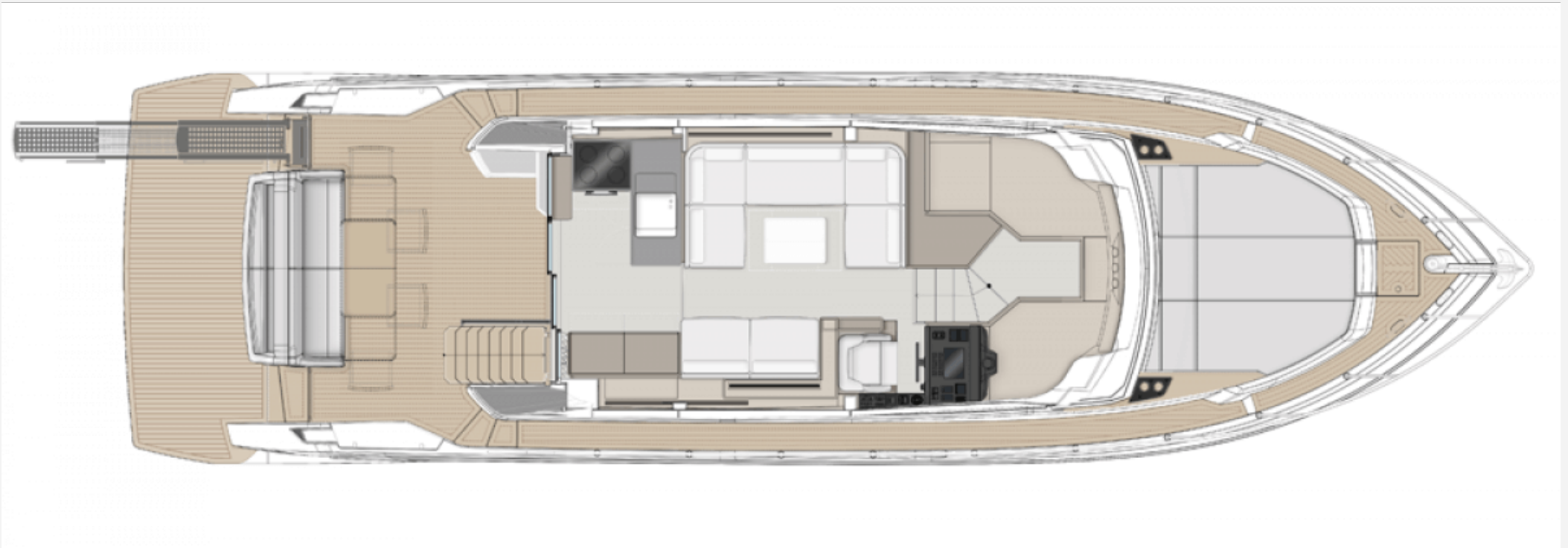

15.33 M / 50'29"

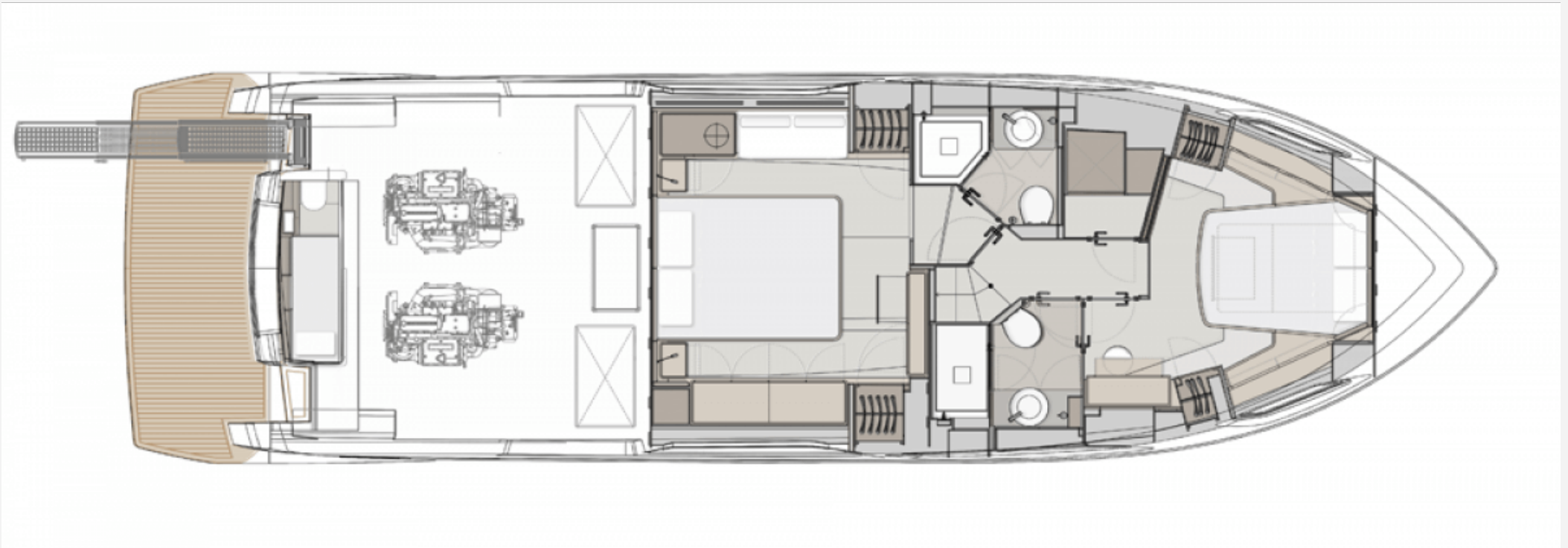

15.33 M / 50'29"

